Congratulations

Washington on 100 exciting years!

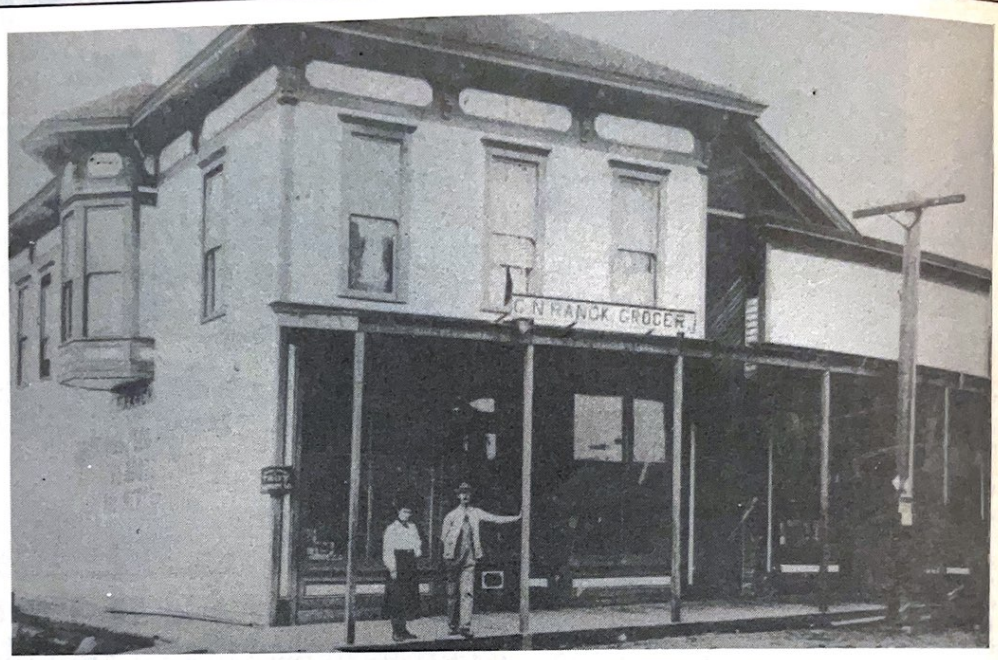

One year before Washington became a state, G.N. Ranck of Vancouver constructed a two-story frame building on the northeast corner of what is now 4th and Birch streets in Camas. The ground floor contained a grocery and general merchandise business and the second floor was designed as living quarters.

In August of 1903, Mr. and Mrs. C.E. Farrell purchased the property and the business. Since that date, the family has been a part of the Camas business scene.

We no longer stock kerosene lamps, lanterns, buggy whips or axle grease for the buggy and wagon wheels that traversed the streets of our town then, but we do stock an excellent selection of moderately priced famouse brands of clothing and accessories for the families of East Clark County.

May we take this opportunity to thank all of you for allowing us to serve you for so many years.

Farrell & Eddy

Hours: Monday–Saturday
9:30–5:30

305 N.E. 4th Avenue Camas 834-4062

Over the decades, the Farrell & Eddy building has undergone a series of improvements and renovations. The most recent was complete waterproofing and repainting of the building during the past summer.

Farrell & Eddy Clothing Store is ably staffed by (from left) Evelyn Spellman, a 14-year employee; Margaret Taylor, a four-month employee; and Paula Gallipo, an eight-year employee.